MICROCOPY RESOLUTION TEST CHART

(ANSI and ISO TEST CHART No. 2)

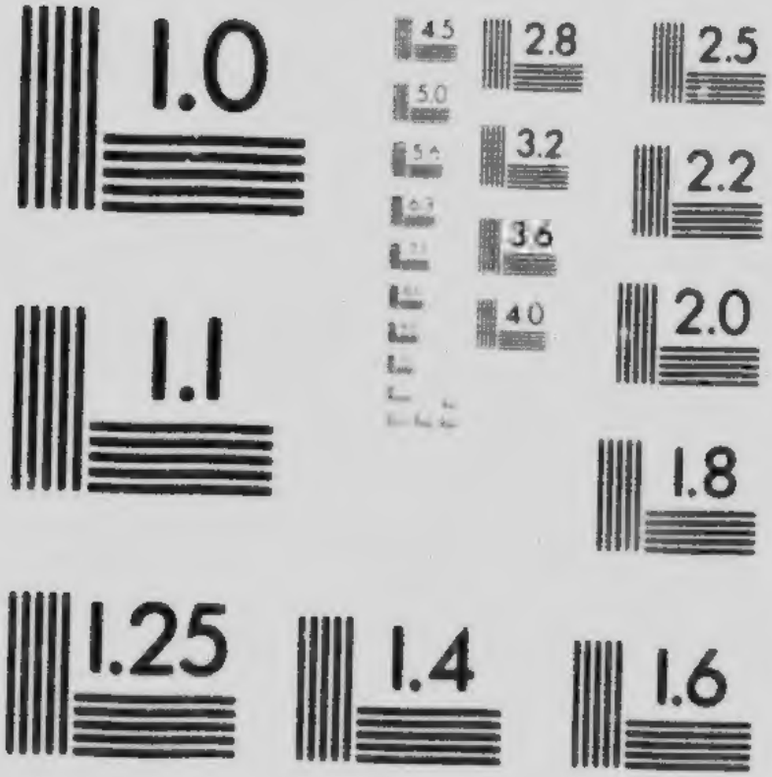

APPLIED IMAGE Inc
1653 East Main Street
Rochester, New York 14609 USA
(716) 482 - 0300 - Phone
(716) 288 - 5989 - Fax

Pamph
1910
no. 81

ONTARIO COLLEGE OF PHARMACY

MINUTES OF

Special Meeting

Feb. 24th and 25th

AND REGULAR

Semi-Annual Meeting

June 6, 7, 8, 9 and 10th

JUNE, 1910

ONTARIO COLLEGE OF PHARMACY

Ontario College of Pharmacy

MINUTES OF SPECIAL MEETING

Held in the Board Room of the College, Feb. 24th and 25th, 1910.

THURSDAY, February 24th, 1910.

The Special Meeting of the Council of the Ontario College of Pharmacy, called by the President on February the 8th to consider amendments to the Pharmacy Act and other business, was held in the Board Room of the College at 2.30 p.m. on Thursday, the 24th inst. and the following day, President Hargreaves in the chair, and the following members were present: Messrs. Henry Watters, E. W. Case, J. H. H. Ju , John F. Taylor, C. T. Adams, Alex. Stewart, R. A. Harrison, W. A. Karn, J. F. Roberts, E. R. Wigle and A. J. Johnston.

The President said that he had taken on himself to call the meeting to consider some amendments to the Act which he thought might well be brought before the Legislature now in session, and also for considering any other business requiring immediate attention. He then called on the Registrar to read the proposed amendments, which were as follows:

BILL.

AN ACT TO AMEND "THE PHARMACY ACT."

HIS MAJESTY, by and with the advice and consent of the Legislative Assembly of the Province of Ontario, enacts as follows:

1. Schedule "A" of the Pharmacy Act as amended by Sec. 3 of the Act passed in the 9th year of His Majesty's reign, Chaptered 64, is amended by striking out the word "not" before the words "exceeding a 5 per cent. solution," in the third line of the said amending section.

2. Sec. 10 of The Pharmacy Act is amended by adding as Sub.-Sec. 3 thereto the following:—S.S. 3. The Council of the said College may appoint, from time to time, from the members of the said College, one or more representatives to attend meetings of Inter-Provincial, Colonial or Imperial Pharmaceutical Associations, and the said Council may pay out of the College funds yearly, as annual membership fees, to any one or more of said Pharmaceutical Associations, such sums as it may deem proper, but not exceeding in the aggregate a sum equivalent to 50c for each member of the Ontario College of Pharmacy, and the payment of all such sums heretofore made by the said Council, is hereby ratified and confirmed.

Moved by H. Southcott, seconded by E. R. Wigle, that the Council go into a Committee of the Whole to discuss the proposed amendments to the Pharmacy Act. Carried.

The Council then went into a Committee of the Whole, Vice-President Harrison in the chair.

After being in session until 6 p.m. the Committee rose, and on the Council resuming with President Hargreaves in the chair, the Chairman of the Committee announced that he was unable to report.

Moved by A. J. Johnston, that the Council do now adjourn, to meet on Friday at 2 p.m. Carried.

Friday, February 25th, 1910.

The Council met at 2 p.m., President Hargreaves in the chair, and all the members present.

Moved by A. J. Johnston, seconded by J. H. H. Jury, that this Council do now go into a Committee of the Whole to again discuss the proposed amendments to the Act. Carried.

The Council then went into Committee of the Whole, Vice-President Harrison in the chair, discussed the proposed amendments, then rose and the Council resumed, President Hargreaves in the chair.

Chairman Harrison reported that the Council in Committee of the Whole decided to strike out Clause 1 of the proposed amendments, and adopted a resolution made by Messrs. Watters and Karn, that the words "from the members of the said College" be struck out, and that the words "or other" be added in place of "Colonial or Imperial," and that the words "yearly as annual membership fee" be struck out, and also the words "but not exceeding in the aggregate a sum equivalent to fifty cents yearly for each member of the Ontario College of Pharmacy."

Moved by A. J. Johnston, seconded by E. W. Case, that the report of the Committee be concurred in and adopted. Carried.

Moved by C. T. Adams, seconded by J. F. Roberts, that the Divisional Committee be instructed to report at the next meeting as to a redistribution of the electoral divisions, and that such Committee give due notice of the necessary amendments to the By-laws for such purpose, pursuant to By-law No. 24. Carried.

Moved by H. Watters, seconded by R. A. Harrison, that in view of the proposed amendment to the Pharmacy Act and desirability of securing authority to register Apprentices who may be deficient in one or more subjects at the time of application for apprenticeship, it is resolved that this Council do apply to the Legislature for amendment to Clause 13, Sub-Section 2, by adding, "and to accept as sufficient for registration, applicants who may be deficient in not more than two subjects; provided, however, that these subjects be passed to the satisfaction of this Council at any period prior to commencement of College course of lectures. Carried.

Moved by Henry Watters, seconded by Alex. Stewart, that the minutes of this session of the Council be printed and embodied in the printed report of the June (next) session. Carried.

Moved by J. F. Roberts, seconded by E. W. Case, that this Council do now adjourn, to meet again the first Monday in June, or at the call of the President.

W. B. Graham,
Registrar-Treasurer.

Ontario College of Pharmacy

MINUTES OF SEMI-ANNUAL MEETING

The Semi-Annual Meeting of the Ontario College of Pharmacy was held at the Board Room of the College at 2 p.m. on Monday, June 6th, 1910, and four following days. The following members were present: Henry Watters, Ottawa; E. W. Case, Picton; J. H. H. Jury, Bowmanville; J. F. Taylor, Toronto; John Hargreaves, Toronto; Alexander Stewart, Guelph; H. Southcott, St. Catharines; R. A. Harrison, Dunnville; J. F. Roberts, Parkhill; E. R. Wigle, Wiarton, and A. J. Johnston, Sarnia.

President John Hargreaves occupied the chair, and called on the Registrar to read the minutes of the last Semi-Annual Meeting, held in December, 1909, which he proceeded to do, when it was moved by A. J. Johnston, seconded by H. Southcott, that the minutes of the December session having been printed and distributed to the members of this College, be taken as read. Carried.

The resignation of Mr. W. A. Karn, of Woodstock, as a member of this Council for District 10, was then read.

Moved by A. J. Johnston, seconded by H. Watters, that the resignation of Mr. W. A. Karn for District No. 10 be received, and that this Council do not accept the resignation, but regrets that his illness prevents his being present at this session.

Communications were read and referred to the various Committees, and the letters from the Secretaries of Cape Colony, Ireland, New Brunswick and Scotland Pharmaceutical Associations were ordered to be placed on file on motion as follows:

Moved by Henry Watters, seconded by E. W. Case, that communications from the Pharmaceutical Association of Cape Colony and others, acknowledging receipt of greetings from this College, be received and placed on file. Carried.

The following communication from the Registrar-Treasurer was then read:

TORONTO, June 6, 1910.

To the President and Council of the O. C. P.:

GENTLEMEN,—I have been much troubled since an article appeared in the Canadian Pharmaceutical Journal from the pen of Mr. John F. Taylor, who was, at the time, a newly elected member of your honorable body, attacked this office by insinuating that the secrecy of the ballot was at stake, and so much so that the Editor of that journal in an editorial took the matter up as a slander on your humble servant, the writer.

I called Mr. Taylor's attention to the matter personally in this office and demanded a retraction, which he promised to make by writing a letter to the journals and assured me that he had no intention of libelling, slandering or insulting me in any way, but on the contrary, held a very high opinion of me and respected me very much, and if the journals would not publish his letter he promised me that he would right the matter by mailing a letter to the druggists of the Dominion to show them that he did not intend to implicate me in any such dirty work as revealing the secrecy of your ballot, etc., which satisfied me; but such has not been done, and this

may be an oversight on the part of Mr. Taylor; neither have the journals contained any such letter, nor have the druggists of the Dominion received it, and owing to this fact I feel that I should submit this matter to you and demand an explanation from Mr. Taylor, and also a retraction to be incorporated in the minutes of this Council meeting, as it is a matter seriously affecting the character of an official who should be free from such accusations standing against him.

Yours sincerely,

W. B. GRAHAM,
Registrar-Treasurer.

Moved by H. Southcott, seconded by J. H. Jury, that the communication of the Registrar-Treasurer be referred to the following Special Committee, viz., H. Watters, A. Stewart and J. Taylor. Carried.

Moved by E. W. Case, that this Council do now adjourn to meet on Tuesday at 2.30 p.m. Carried.

TUESDAY, 7th June, 1910.

The Council met at 2.30 p.m., President John Hargreaves in the chair, all members present except Mr. Karn.

President Hargreaves presented his address:

PRESIDENT'S ADDRESS.

To the Council of the Ontario College of Pharmacy:

GENTLEMEN,—Meeting you once again around our Board is one of the great pleasures of anticipation to which I have looked forward for some weeks. That all with one exception are enjoying such apparent good health is indeed a cause for great thankfulness.

It is a most painful duty which compels me to report that our revered and esteemed member, Mr. W. A. Karn, is prevented through illness from being present in the chair which he has so capably occupied on this Council for many, many years, and I am assured every member of our Council will respond to a fervent prayer to the great Author of Life and Health, that our brother may soon be restored to his wonted health and strength. It is also fitting that we should extend to his wife and daughter our heartfelt sympathies in such a time of trial and sorrow.

The passing away of our beloved and Most Gracious Majesty King Edward VII. is indeed a distressing loss to the nation he so ably, acceptably and wisely governed. It is recognized as almost a calamity to the nobler and better interests of the entire world. All nations seem to mourn with us, thereby betokening the exalted place our King has attained to by his prudent, upright and honorable conduct of the affairs of his kingdom and its relations to other nations and powers. May I suggest the appointment of a capable Committee to draft a suitable resolution of condolence with Her Majesty the Mother Queen Alexandra, in her great sorrow and bereavement, and that the same Committee should convey our congratulations and vows of allegiance to His Majesty King George V. on his succession to the throne of a kingdom such as Great Britain.

The report of our Registrar-Treasurer, which will be presented for your consideration, is most gratifying, showing, as it does, that careful, watchful diligence has been devoted to the conduct and administration of the various financial, educational and legal matters pertaining to the best interests of the College and all its members. I need not refer at greater length to the value of such service, as you will have his report in detail, to which I trust you will accord the earnest deliberation it will merit.

I [illegible] to thank all the members of the Council for their attendance at the special meeting which was convened here on Thursday, February 24th last, for the purpose of considering and approving of an amendment to the Pharmacy Act. As you are aware, an amendment was granted to the Act by the Ontario Legislature which it is expected will prove of great value in promoting greater advancement and progress in the pharmaceutical interests, not only of this Province, but also the whole Dominion of Canada. We are indebted to the Government of this Province for the just recognition of our request, and to the members of our Council, Messrs. Roberts and Johnston, for their devotion, wisdom and guidance which enabled us to secure the sought-for amendment.

The number of registrations of apprentices to date desiring to take the ensuing College course indicates the value of our teaching department and the spendid results of the students in the examinations just concluded, are unmistakable evidences of the value of the high standard of education of the students who are now to attend our courses of lectures, and also of the great efficiency of the faculty and equipment you have provided to impart the instruction required in an up-to-date pharmaceutical school. I am indeed proud to note the following comparison of the results of our recent examination with the latest reports of examinations held in Britain. In Ontario, out of a class of [illegible] students presenting themselves for our examination, 76 were successful, [illegible] passed in five subjects, and four failed entirely. In England and Wales, out of 28 candidates who went up for the major examination, fourteen failed, and out of 189 candidates for the minor examination, 115 failed. In Edinburgh three major candidates were examined, one failed, and out of 75 minor candidates examined, 38 failed. In Ireland, out of 31 for the major examination, eight were successful and 23 were rejected. In the minor examination four passed and seven were rejected. May I suggest that such a comparative result should be evidence to the British Pharmaceutical Society of the preliminary educational standing of our students, of the thoroughness of our curriculum, and of the fitness of our graduates to receive full legal recognition of their diploma by any Pharmaceutical Society or body in the British domain or in any other part of the world.

I believe it is our duty to the public to have attention directed to the loose and careless manner in which many powerful and noxious poisons and drugs are put upon the market for sale to the public as proprietary or patent medicines. No proprietary article containing the scheduled poisons of any Provincial Pharmacy Act should be manufactured and placed on sale to the public unless such preparation be manufactured under the supervision of a person legally qualified to dispense and sell such poisons in the Province where the article or preparation is manufactured. I would advise that this information be presented to the Minister of Inland Revenue through the Legislative Committee of the C. Ph. A.

In regard to the regulations governing the sales of cocaine and its salts, we have good reason to believe that the provisions are strictly observed by the great majority of the members of our College and also by the wholesalers in our Province. It is my firm opinion that the wholesalers are quite desirous of regulating and restricting the sales of habit-forming drugs, and that they are eager to co-operate with movements intended to carry out the provisions as contained in the Act. I would therefore recommend to the Chairman of the Infringement Committee the advisability of arranging with the Inspector to interview all wholesalers, requesting permission to inspect their record of sales with a view of ascertaining the quantities of these drugs purchased by those suspected of violation of the Act.

A correspondence course for apprentices under the authority of our College was considered and reported by the Committee on Education in December last. In my humble opinion this is an exceedingly important question, deserving of continued serious consideration at your hands.

To correct an erroneous impression created in the minds of some of our members that a Correspondence Course is intended to supplant a College course, I beg to repeat my opinion that a well organized and systematic correspondence course is required to be auxiliary and supplementary to the present College course, to prepare the students or apprentices upon a foundation which the College faculty may hope to finish a class of pharmacists much more thoroughly equipped both in practical and theoretical knowledge than is possible with the College course alone, and to do for the apprentice what is sometimes neglected by his preceptor to-day. Such instruction should increase the practical efficiency of the student during his apprenticeship term, enhance his value to his employer, lighten his work during the College term, and give him the status and advantage of a four years' course of study.

I also submit that the question is worthy of reconsideration from the fact that apprentices in Canada and Ontario are now taking instruction by correspondence from Colleges outside our Dominion. Surely the difficulties presenting themselves in opposition to such a course of systematic home study do not compare with the task originally undertaken by a Council of this College to found the College course of instruction, and which now occupies the very high position we are so justly proud of.

If the Committee of Education will consent to reconsider this question I will be pleased to submit to them some few outlines of methods and information in my hands.

Many interesting and important questions will be in the hands of Committees to be reported by the Chairman at this session. The Registrar is in possession of a large list of inquiries from members and students of our College. To all these I bespeak your earnest consideration and in all the questions of importance which will be placed before you and which you will be called upon to adjust, I trust you will accord that wisdom and judgment which has at all times been so earnestly devoted to matters concerning the welfare of the members of our College as affected by the Act under which we are allowed to govern.

All of which is respectfully submitted.

JOHN HARGREAVES,

President O. C. P.

Moved by E. W. Case, seconded by J. H. H. Jury, that the address of the President, as presented to the Council, be received and referred to the Education Committee for consideration and report. Carried.

A communication from Prof. Paul L. Scott, requesting more microscopes, etc., was received and referred to the Education Committee.

Accounts were presented and referred to the Finance Committee.

Chairman Roberts presented Report No. 1 of the By-laws and Legislation Committee, as follows:

REPORT No. 1 OF COMMITTEE ON BY-LAWS AND LEGISLATION.

1. *Re* application of J. W. McCollum, Tillsonburg, who requests to be registered as a member of the College on the strength of holding a Pharmaceutical Certificate from the State Board of South Dakota, your Committee recommend that his request be not granted, as we have no reciprocal relations with that State.

2. *Re* application of A. P. Newell, Arthur, Ont., who makes application to have his registration date from Jan. 1st, 1908, we recommend that his request be granted on producing to the Registrar a statutory declaration of time served.

3. *Re* application of Roy M. Collis, of Haileybury, we recommend that he be granted his diploma.

4. *Re* application of Bert Edgar Nyles, Stratford, who asks to be registered as an Apprentice from Sept. 1, 1909, he having produced the necessary educational qualifications, we recommend that his request be granted.

5. *Re* application of Walter J. Stevens, Toronto, who requests to be registered from Aug. 1, 1905, he having furnished statutory declarations of time served, we recommend that he be registered as an Apprentice with Jno. Stewart, Weston, from above date.

6. *Re* application of Lawrence P. Keane, Trenton, who requests that his apprenticeship be dated from July 10, 1909, he having had the necessary educational qualifications and produced a statutory declaration of time served, we recommend that his request be granted.

7. *Re* application of Augustine Campbell, Chatham, who asks to be registered as an Apprentice from May 12, 1909, your Committee recommend that his request be granted on the production of the necessary educational qualifications.

8. *Re* application of Thomas Nelson, Londonderry, Ireland, who requests that his educational qualifications and apprenticeship in Ireland be recognized, and that he be allowed to take the course and write on the qualifying examinations of this College, he having served four years of regular apprenticeship, as shown by statutory declarations from his preceptors and submitted his matriculation from the Royal University of Dublin, we recommend that his request be granted.

All of which is respectfully submitted.

A. J. JOHNSTON, Secretary. J. F. ROBERTS, Chairman.

Moved by J. F. Roberts, seconded by A. J. Johnston, that Report No. 1 of By-laws and Legislation Committee be received and adopted. Carried.

Mr. Alex. Stewart, the Presiding Examiner, presented his report as follows:

REPORT OF PRESIDING EXAMINER.

To the President and Members of the Ontario College of Pharmacy:

GENTLEMEN,—I beg to report, having attended for the first time to the duties assigned to the office of Presiding Examiner at the final examinations, held May 28th to June 6th, 1910:

Some 82 students presented themselves for examination in all subjects, while six wrote on part subjects.

It gives me pleasure to bear testimony to the gentlemanly conduct and bearing of the candidates throughout the entire period of the examinations and to the highly satisfactory manner in which the offices of the respective examiners and those of the monitors were performed.

Respectfully submitted,

ALEX. STEWART.
Presiding Examiner.

Moved by Alex. Stewart, seconded by C. F. Adams, that report of Presiding Examiner be received and adopted. Carried.

Mr. Stewart presented report of the Board of Examiners as follows:

REPORT OF BOARD OF EXAMINERS OF ONTARIO COLLEGE OF PHARMACY.

To the President and Members of the Ontario College of Pharmacy:

GENTLEMEN,—Your Board of Examiners beg to report results of the annual qualifying examinations held 28th April to May 6th, 1910, which are as follows:

The John Roberts Scholarship—C. R. Vail, Simcoe.

MEDALS.

The John Roberts Medal—C. R. Vail, by reversion to J. E. Fasken, Port Dover.

College Gold Medal—C. R. Vail, Simcoe.

College Silver Medal—H. A. Switzer, Hanover.

D'Avignon Medal—D. S. Johnston, Ottawa.

Pharmacy Medal—C. R. Vail and J. M. Worden, equal, by reversion to L. L. Springsted, Toronto.

Chemistry Medal—John Burgess, Port Hope.

Materia Medica Medal—H. A. Switzer, by reversion to Geo. L. Buckham, Ottawa.

Botany Medal—H. A. Switzer, Hanover.

HONOR LIST IN ORDER OF MERIT.

1. Vail, C. R., Simcoe.
2. Switzer, H. A., Hanover.
3. Fasken, J. E., Port Dover.
4. Burgess, John, Port Hope.
5. Liddle, C. W., Toronto.
6. Springsted, L. L., Toronto.
7. Fraser, F. D., Brantford.
8. Whiteman, H. L., Hensall.
9. Howe, H. T., Meaford.
10. MacMillan, J. D., Finch.
11. Elwin, G. L., Owen Sound.
12. Willis, J. F., Aurora.
13. Yeo, Percy, Medicine Hat, Alta.
14. Robertson, W. G., Dundas.
15. Ionson, W. G., Ingersoll.
16. Brittin, N. G., Welland.
17. McAuley, A. J., Gore Bay.
18. Buckham, G. L., Ottawa.
19. Johnston, D. S., Ottawa.
20. Guest, C. L., Barrie.
21. Cassidy, J. F., Ottawa.
22. Haffey, F. M., Tottenham.
23. Work, E., Brussels.
24. Norton, C. B., St. Thomas.
25. Davis, Miss E. Esther, Hamilton.
26. Wilson, L. H., London.
27. Crosby, J. R., Highgate.
28. Louks, LeRoy, Walkerville.
29. Harkness, W. A., Sarnia.
30. Mabee, G. L., Trenton.
31. Worden, J. W., Ottawa.
32. Fahrner, J. W., Morriston.
33. Standish, J. L., Lacombe, Alta.
34. Pents, F. W., Hantsport, N.S.
35. Dalley, J. J., Brockville.
36. James, G. A., London.

PASS LIST (ALPHABETICALLY ARRANGED).

Aaronson, Bert, Victoria, B.C.
Baker, Orlando A., Owen Sound.
Bannatyne, E. Roy, London.
Best, J. Harry, Campbellford.
Bowlby, Edward J., Watford.
Brown, Lyman Albert, Tottenham.
Brown, Macklem Pettit, Waterford.
Burr, H. Benj., New Westminster, B.C.
Carmichael, Alex. Allan, Calgary, Alta.
Chipchase, Andrew Dale, Guelph.
Christilaw, Victor Elwood, Blind River.
Cook, R. Thos. Snow, Grand Forks, B.C.
Cooper, Seymour Cornwell, Lion's Head.
Cunningham, Albert E., Vancouver, B.C.
Dunnigan, Percival J., Warkworth.
Ellenton, G. Clarence, Orangeville.
Gray, Thos. Henry, Paris.
Graydon, Wm. P., Edmonton, Alta.
Hayhow, Harry Charles, Stratford.
Herrington, Wm. J., Saskatoon, Sask.
Jordan, Thos. G., Dutton.
Knapton, Herbert H., London.
Linton, William L., Woodstock.
Longfield, J. A., Neepawa, Man.
Loucks, Wm. Walter, Clarksburg.
MacKenzie, Brock R., Guelph.
Madill, Elmer John, Caledon E.
Miller, Lewis Lloyd, Brantford.
MacDonald, J. A., Toronto.
McGachie, F. A., Woodstock.
Neave, John C., Nanaimo, B.C.
Pengelley, C. A., Port Hope.
Shuttleworth, S. J., Toronto.
Smith, J. A., Brussels.
Stirling, A. H., Ridgetown.
Watson, G. R., Dauphin, Man.
West, Norman B., Bradford.
Wightman, Jas. R., Sarnia.
Wilson, H. O., Waterford.
Woodhouse, W. A., Dundas.

PASSED IN FIVE SUBJECTS.

Cullen, J. P., Ottawa—Dispensing, Prescriptions, Practical Chemistry, Pharmacy and Practical Pharmacy.

Hiscocks, E. A., Vancouver, B.C.—Dispensing, Prescriptions, Pharmacy, Practical Pharmacy and Materia Medica.

Stephens, W. J., Weston—Dispensing, Prescriptions, Pharmacy, Practical Pharmacy and Materia Medica.

Packham, W. G., Alliston—Dispensing, Prescriptions, Pharmacy, Practical Pharmacy and Botany.

Fairbairn, Robt., Mount Forest—Dispensing, Prescriptions, Pharmacy, Practical Pharmacy and Practical Chemistry.

PASSED IN ONE SUBJECT (ONLY).

Perry, C. S., London.—Dispensing.

Morrison, G. A., Orangeville—Theoretical Chemistry.

Gordon, G. S., Toronto—Botany.

Cairns, C. E., Woodstock—Prescriptions.

All of which is respectfully submitted.

ALEX. STEWART,
Chairman.

Moved by Alex. Stewart, seconded by R. A. Harrison, that the report of the Board of Examiners be received and adopted. Carried.

The Registrar-Treasurer presented the report of the College finances and the Auditors, as follows:

REGISTRAR-TREASURER'S REPORT.

To the President and Council of the Ontario College of Pharmacy:

GENTLEMEN,—I beg to submit the semi-annual report of the finances of the College for the six months ending May 26th, 1910.

Six physicians have taken out registration, viz.: A. D. Campbell, M.D., Glammis; J. M. Tweedale, M.D., Port Burwell; W. H. Bennett, M.D., Tillsonburg; R. O. Fisher, M.D., Oakville; Geo. A. Russell, M.D., Gow Ganda, and P. F. McCue, Formosa, also T. C. Lapp, M.D., Cobourg; J. W. Orme, M.D., Crediton, and H. S. Burns, M.D., Hamilton, have paid two dollars each on account.

The number of renewals issued since the 27th November, 1909, is as follows:—

1902	1 at $4 00	
1903	1 at 4 00	
1904	1 at 4 00	
1905	1 at 4 00	
1906	balance 1 00	
1908	1 at 2 00	
1909	16 at 2 00	
1909	14 at 4 00	
1910	1144 at 2 00	
1910	22 at 4 00	
		$2,483 00
Less refund to A. C. Thorburn, Niagara Falls		2 00
		$2,481 00

I beg to submit the following Statements of Receipts and Disbursements for the last six months, ending May 26th, 1910, viz.:—

RECEIPTS.

4.	Cash on hand (last audit)		$ 12 19	
44.	Balance in Bank of Commerce (General ac.)		2,182 94	
				$2,195 13
71.	Apprentice Registration Fees		30 00	
78.	Appeal, Geo. A. Morrison, Toronto (deposit)		20 00	
80.	Microscopes, Sale of		26 00	
101.	Deposit Fees (from Students, S. C., '10)		415 00	
105.	New Diplomas		5 00	
117.	Examination Fees, 89 applicants at $10 each		890 00	
135.	Interest		153 42	
142.	Infringement, Fees and Fines (J. B. Grant)	$273 50		
142.	Infringement, Fine, Toronto Police Court	10 00		
			283 50	
155.	Lecture Fees	$7,098 50		
155.	Advertisement in Curriculum	15 00		
			7,113 50	
180.	Liquor Sales Registers		8 61	
245.	Poison Sales Registers		27 93	
200.	McGill Street Property Rents		860 00	
205.	Entrance Fees (24)		48 00	
289.	Druggists' License Fees		2,483 00	
307.	M. D. Registration Fees		30 00	
375.	Canadian Formulary		7 40	
				$11,901 36
				$14,096 49

DISBURSEMENTS.

76.	Auditors' Fees		$ 10 00
331.	Salaries		7,309 78
93.	Council Meeting (semi-annual)	$603 70	
	Council Meeting (Special)	381 40	
			985 10
129.	Gas and Electric Light		94 62
147.	Fire Insurance Premiums		27 70
142.	Infringement, J. B. Grant, salary and expenses	$179 70	
	Telegrams and telephone	2 05	
	Expenses, re Oakville	28 06	
	Solicitor's fees, re Cooper	15 00	
			224 81
8[illegible].	Microscopes, Adv. "Canadian Druggist"	$1 00	
	"Canadian Pharm. Journal"	10 50	
	Ret'd. A. E. Laxford	13 00	
			24 50
117.	Final Examination—		
	Express on papers	$ 3 55	
	Rent, Victoria Hall and seats	68 00	
	Janitor's work	5 00	
	Supplies	28 89	
	Stationery and printing	49 15	
	Monitors	62 00	
	Examiners' Fees	475 20	
	Presiding Examiners' expenses	74 60	
	Revision of Examination Papers	19 80	
	Diplomas	12 85	
			709 04
155.	Lecture Fees returned	$70 00	
155.	Supplies, Junior Examinations	18 25	
155.	Monitors, Junior Examinations	56 00	
			144 25
[illegible]0.	McGill Street Property, Water Rates	$4 80	
	McGill Street Property, Fire Insurance	25 65	
			30 45
289.	Refund, License Fees, overpaid		2 00
205.	Refund Entrance Fees		4 00
164.	Solicitor's Retainer		0 00
166.	Library, new books		1 75
233.	Ontario College of Pharmacy		
	Repairs to Building	$140 41	
	Bank exchange	3 00	
	Office supplies, stationery and printing	63 85	
	Car tickets	4 00	
	Bell Telephone Co., rent	31 00	
	Janitor's supplies	25 23	
	Flowers, W. A. Karn	3 75	
	Draping, King's funeral	20 00	
	Students' Banquet, appropriation	25 00	
			316 24
273.	Postage		59 00
391.	Water Rates		27 92
368.	Supplies, Pharmacy	$192 69	
	Chemistry	21 42	
	Botany	12 10	
	Materia Medica	52 23	
	Microscopy	80	
			279 24
395.	By-laws and Legislation		153 04
396.	Research Committee		5 00
388.	Promotion Canadian Pharm. Ass'n. (expenses of delegates)		300 00
			$11,098 44
65.	Deposited in Savings Account (Bank of Commerce)	$1,100 00	
65.	Interest on Savings Account (Bank of Commerce)	124 71	
			1,224 71
4.	Cash on hand	$51 61	
44.	On Deposit in Bank of Commerce (General Ac.)	1,721 73	
			1,773 84
			$14,096 19

STATEMENTS PER LEDGER.

RECEIPTS.

To May 26th, 1910.

To Cash Balance		$ 12 19	
To Bank of Commerce (General Account)		2,182 94	
To Bank of Commerce (Savings Account)		8,314 72	
			$10,509 85
To Apprentice Registration Fees			30 00
To Appeal, deposit for Geo. A. Morrison			20 00
To Apparatus and Appliances, Sale of Microscopes—			
W. H. Crossland, Barrie		$13 00	
L. R. Loucks, Toronto		13 00	
		$26 00	
Less Advertisements	$11 50		
Less Microscope ret'd to A. E. Laxford	13 00		
		24 50	
			1 50
To Deposit Fees, S. C., 1910, 83 at $5			415 00
To Diplomas, R. S. Wilson, Fairville, N.S.			5 00
To Examinations, 89 Examin. Fees at $10 each		$890 00	
Less A. Stewart, Presiding Examiner	$59 80		
A. Stewart, Chairman of Board	14 80		
A. Stewart, Revision of Returns	14 80		
T. N. Sampson, Revision of Returns	5 00		
Examiners, T. N. Sampson	47 80		
A. Moir, M.D.	54 04		
P. Bawden	64 60		
J. S. Armitage	55 08		
M. R. MacFarlane	67 80		
W. W. Gibson	61 80		
F. R. Curry	66 44		
J. A. Cairncross	57 64		
Rent of Victoria Hall and seats	68 00		
Service of Caretaker	5 00		
Monitors	62 00		
Printing Examination Papers	20 50		
Express on Examination Papers	3 55		
Supplies, Stationery and Printing	28 95		
Supplies, Drugs	28 59		
Diplomas	12 85		
		799 04	
			90 96
To Interest, Bank of Commerce (Sav. Ac.)		$124 71	
Bank of Commerce (General Account)		19 80	
National Drug & Chemical Co		5 80	
Lyman Bros & Co		2 62	
John Macdonald & Co		49	
			153 42
To Infringement—			
Fine, H. Schofield, Toronto, selling cocaine	$20 00		
Fine, W. W. Swaine, Toronto, selling poison (second offence)	50 00		
Fine, W. A. Twiddy, Toronto, keeping open shop without graduate	20 00		
Fine, W. W. Porte, Brighton, keeping open shop and selling poison	50 00		
Moiety and Fees on above	52 00		
Fine, T. O. Apps, keeping open shop and selling poison	20 00		
Moiety and Fees on above	21 50		
Fine, Henry Jeffery, Oakville, selling poison from J. H. Shields, P.M.	10 00		
Moiety on above J. B. Grant	10 00		
Moiety of Fine, John Brawn, Toronto Police Court	10 00		
Fine and Moiety, John Roberts, Toronto, selling poison	20 00		
		283 50	
Less J. B. Grant, salary and expenses	$235 82		
Solicitor's Fees, re Cooper	15 00		
Telegrams and telephone	2 05		
		224 81	
			58 69
Amount Forwarded			$11,284 42

		Amount Forward,		$11,284 42
To Lecture Fees—				
76 at $90 00	$6,840 00			
1 at 65 00	65 00			
1 at 54 00	54 00			
1 at 36 00	36 00			
1 at 26 00	26 00			
1 at 25 00	25 00			
1 at 20 00	20 00			
1 at 10 00	10 00			
2 at 5 00	10 00			
		$7,086 00		
Advertisements in Curriculum—				
1908-'09, J. A. Carveth & Co., City	$12 50			
1909-'10, Whitall Tatum & Co., N. Y.	15 00			
		27 50		
		7,113 50		
Less refund C. J. D. Kellock, returned on account of illness	60 00			
W. W. Loucks, overcharge	10 00			
Monitors J. C. Examination	56 00			
Printing and Stationery	18 25			
		144 25		
				6,969 25
To License Sales Registers—				
D. O. Alguire, Cornwall	$ 58			
G. A. Aiken, Finch	58			
V. E. Keeley, Cobalt	58			
J. F. Patterson, Almonte	58			
A. T. Howard, Orangeville	58			
Nat. Drug & Chem. Co.	2 63			
Drug Trading Co.	45			
Lyman Bros. & Co.	2 63			
				8 63
To Poison Sales Registers—				
W. H. Medley, Kingston	$ 83			
R. McIntyre, Toronto	75			
E. G. West & Co., Toronto	60			
G. A. Aiken, Finch	83			
W. P. Pattie, Ottawa	83			
V. E. Keeley, Cobalt	83			
Burgess-Powell Co., Toronto	75			
E. E. Ahearns, Fergus	75			
J. F. Patterson, Almonte	83			
E. E. Rutherford, Toronto	75			
A. B. Hashmall, Toronto	75			
Clifford Sine, Gananoque	83			
Lyman's Bros. & Co.	14 40			
Nat. Drug & Chem. Co.	3 60			
Drug Trading Co.	60			
				27 93
To McGill Street Property, Rents—				
Mrs. Gibson, House No. 63	$ 72 00			
Mrs. Haberstock, House No. 61	72 00			
Mrs. Clark, House No. 59	72 00			
Mr. C. F. Crouch, House No. 65	144 00			
		360 00		
Less Water Rates	$ 4 80			
Fire Insurance	25 65			
		30 45		
				329 55
To Entrance Fees, J. C., 1910 (24)		$48 00		
Less returned		4 00		
				44 00
To Druggists' License Fees (as itemized)		$2,483 00		
Less rebates		2 00		
				2,481 00
To M. D., Registration Fees (as itemized)				80 00
To Canadian Formulary 12 at 50, and 4 at 35				7 40
				$21,182 16

DISBURSEMENTS.

By Auditors—			
Messrs. Watt & MacKenzie			$10 00
By Council Meetings—			
Semi-Annual Pay Sheet	$523 30		
Advertising	13 50		
Printing and Stationery	66 90		
			603 70
Special Meeting, Pay Sheet	$377 90		
Advertising	3 50		
			381 40
By Gas and Electric Light			94 62
By Fire Insurance, Anglo-American	22 95		
Western	4 75		
			27 70
By Law Account, F. S. Mearns, Retainer			300 00
By Library Books			1 75
By Ontario College of Pharmacy—			
Dec., '09—Stationery	$ 1 85		
Building Repairs	10 60		
Janitor's Supplies	11 25		
Car Tickets	1 00		
		24 70	
Jan., '10—Bank Exchange	$ 50		
Car Tickets	1 00		
Janitor's Supplies	45		
Building Repairs	27 00		
Stationery and Postage	33 40		
		62 35	
Feb., '10—Janitor's Supplies	$ 9 58		
City Directory	7 50		
Students' Banquet	25 00		
Building Repairs	5 55		
Bell Telephone Co., rent	31 00		
Stationery and Postage	3 75		
		82 38	
March, '10—Bank Exchange	$ 20		
Car Tickets	1 00		
Stationery and Postage	10 10		
Flowers for W. A. Karn	3 75		
Janitor's Supplies	1 20		
Building Repairs	65 32		
		81 57	
April, '10—Bank Exchange	$ 1 40		
Stationery and Postage	1 25		
Car Tickets	1 00		
Repairs to Building	31 94		
Janitor's Supplies	3 00		
		38 59	
May, '10—Bank Exchange	$ 90		
Stationery	5 75		
Draping for King's Funeral	20 00		
		26 65	
			316 24
By Postage			59 00
By Salary—			
W. B. Graham	$ 900 00		
Prof. C. F. Heebner	2,250 00		
Prof. G. Chambers	1,125 00		
Prof. J. T. Fotheringham	562 50		
Prof. Paul L. Scott	750 39		
Prof. Geo. A. Evans	750 39		
C. F. Crouch	504 00		
R. F. Williams	375 00		
Percy Forcey	16 00		
Fred. Connell	46 50		
W. Fraser	30 00		
			7,309 78
	Amount Forwarded		$9,104 19

Amount Forward,			$9,104 19
By Supply Account—			
Pharmacy	$192 69		
Chemistry	21 42		
Botany	12 10		
Materia Medica	52 23		
Microscopy	80		
		279 24	
By Promotion Canadian Pharmaceutical Association		300 00	
By Water Rates		27 92	
By By-laws and Legislation		153 04	
By Research Committee		5 00	
			765 20
By Cash on Hand		$ 51 61	
By Bank of Commerce (General Account)		1,721 73	
By Bank of Commerce (Savings Account)		9,539 43	
			11,312 77
			$21,182 16

W. B. GRAHAM,
Registrar-Treasurer.

AUDITORS' REPORT.

GENTLEMEN,—We beg to report that we have examined the books and vouchers of the Registrar-Treasurer and found them correct.

J. H. MACKENZIE, JAMES WATT, } Auditors.

Toronto, June 3rd, 1910.

STATEMENT OF ASSETS AND LIABILITIES OF THE ONTARIO COLLEGE OF PHARMACY.

ASSETS.

To May 26th, 1910.	
College Lot	$ 5,000 00
College Building	33,614 00
McGill Street Property	5,762 40
Furniture	4,090 04
Apparatus	8,474 07
Supplies (chemicals, etc.)	775 18
License Fees (outstanding)	190 00
Liquor Sales Registers	152 46
Poison Sales Registers	75 60
Rents	8 80
Accounts outstanding	86 41
Conger Coal Co. (credit note)	68 25
Bank Interest, General Account (estimated)	27 92
Bank Interest, Savings Account (estimated)	137 11
Cash Balance	51 61
Bank Balance, General Account	1,721 73
Bank Balance, Savings Account	9,539 43
	$69,775 01

LIABILITIES.

Salaries	$ 306 00
Deposit Fees, to be refunded	436 54
Outstanding Accounts	322 70
Canadian Pharmaceutical Association, Annual Fee, 1909	521 00
Balance	68,188 77
	$69,775 01

Audited and found correct.

JAMES WATT, J. H. MACKENZIE, } Auditors.

W. B. GRAHAM,
Registrar-Treasurer.

REPORT

THE JOHN ROBERTS SCHOLARSHIP FUND.

To May 26th, 1910.

Statement as per November, 1909	$3,327 43
Interest on Canada Permanent Debenture	60 00
Interest on Bank Account	4 85
	$3,392 28

Audited and found correct.

JAMES WATT,
J. H. MACKENZIE,
Auditors.

Moved by J. H. H. Jury, seconded by R. A. Harrison, that the report of the Registrar-Treasurer and Auditors be received and referred to the Finance Committee.

Moved by R. A. Harrison, seconded by J. H. H. Jury, that the Registrar be granted a month's leave of absence. Carried.

Moved by E. W. Case, that this Council adjourn, to meet at 2 o'clock on Wednesday, the 8th June. Carried.

WEDNESDAY, 8th June, 1910.

The Council met at 2 p.m., all members present except Messrs. Karn and Adams.

A communication from Mr. J. E. Tremble, of Montreal, requesting payment of the arrears of membership fee for 1909, in the Canadian Pharmaceutical Association, was referred to the Finance Committee.

Chairman Stewart presented Report No. 1 of the Education Committee, as follows:

REPORT No. 1 OF EDUCATION COMMITTEE.

To the President and Members of the Ontario College of Pharmacy:

GENTLEMEN,—Your Committee on Education beg to submit their first report, as follows:

1. We recommend that diplomas, medals and John Roberts Scholarship be issued in conformity with the report of the Board of Examiners, to those candidates who have successfully passed their final examinations as held April 28th to May 6th, 1910.

2. We recommend that a suitable certificate be provided for the candidate winning the John Roberts Scholarship, and that the same be supplied to all candidates who are entitled to receive it, and that the cost be charged against the John Roberts Scholarship Fund.

3. *Re* request of W. H. Sanford, of Tottenham, asking for a diploma to replace one lost by fire, we recommend that the request be granted upon his furnishing the required statutory declaration and paying cost of new diploma.

4. *Re* request of J. S. Gordon, Toronto, your Committee recommend that his request be not granted, as the College has no power to lower the legal standard of examinations.

5. *Re* request of Alfred E. Taylor, of Elk Lake, for new diploma to replace his original one lost through fire, we recommend that it be granted upon his furnishing to the Registrar the necessary statutory declaration and paying the usual fee.

6. *Re* request W. A. Cross, San Francisco, California, asking for new diploma to replace his original destroyed by fire, your Committee recommend his request be granted when he has furnished an affidavit covering the facts, and remits fee for same.

7. *Re* request of W. J. Kee, of Mille Roches, Ont., for a new diploma to replace his original one lost, we recommend that his application be granted, he having furnished to the Registrar the necessary statutory declarations and paid the required fee.

8. *Re* request for a new diploma for W. L. Cummings, of Hamilton, Ont., who had his diploma destroyed by fire, your Committee recommend that he be granted a new diploma upon making a personal request for same with usual statutory declaration and required fee.

9. Your Committee recommend that Mr. T. N. Sampson be paid five dollars for re-examination of papers in the appeal of Geo. A. Morrison, and that the balance of the deposit be returned to Mr. Morrison, as provided for in By-law 13 of the College.

10. *Re* application of Vincent E. Keeley for a new diploma to replace one lost by fire, your Committee recommend that his application be granted, he having furnished the necessary statutory declarations and paid the fee for same.

11. *Re* application of W. T. Gilmore, Hamilton, Ont., for a new diploma to replace one lost by fire, your Committee recommend that he be granted a new diploma on payment of the required fee, he having made statutory declaration to the loss as required by the College.

12. *Re* request for a new diploma for Robert S. Wilson, Fairville, N.B., who had his diploma destroyed by fire, your Committee recommends that he be granted a new diploma upon making a personal request for same, with usual statutory declaration and payment of the required fee.

All of which is respectfully submitted.

ALEX. STEWART,
Chairman.

Moved by Alex. Stewart, seconded by H. Watters, that Report No. 1 of Education Committee be received and adopted. Carried.

Chairman Roberts presented Report No. 2 of the By-laws and Legislation Committee, as follows:

REPORT No. 2 OF C[illegible]EE ON BY-LAWS AND LEGISLATION.

1. *Re* request of Ge[illegible] Douglas Allan, Hawkesbury, who makes application to have his registration date from Jan. 1, 1907, we recommend that he be registered from July 10, 1909, that being date of his educational qualifications.

2. *Re* request of Wilfred Moore, Cobalt, who asks to be registered from Dec. 1, 1906, your Committee recommend that as he has not the required educational qualifications, his request be not granted.

3. *Re* application of D. M. Lewis, Fort William, who requests to be registered from Sept. 3, 1906, your Committee recommend that his request be granted, he having produced a statutory declaration of time served and the necessary educational qualifications.

4. *Re* application of A. L. Kerr, Parry Sound, who asks to be registered as an Apprentice from Aug. 7, 1908, your Committee recommends that his request be granted, he having produced a statutory declaration of time served.

5. *Re* application of J. W. Sweeny, Saskatoon, Sask., who asks to be registered as an Apprentice from May 15, 1907, he having produced the necessary educational qualification, also a statutory declaration of time served, we recommend that his request be granted.

6. *Re* application of Burton J. Cook, of London, who desires to register as a member of this College under the reciprocal relations existing between the Pharmaceutical Association of Alberta and Saskatchewan and this College, your Committee recommends that his request be granted and he be furnished with the requisite certificate.

7. *Re* application of Hugh Preston Strang, of Goderich, who requests to be dated from Dec. 17, 1909, we recommend that his request be granted on his producing a satisfactory statutory declaration of having entered on his apprenticeship on that date.

8. *Re* application of Caswell Rumball, of Goderich, who asks to be registered from Nov. 29th, 1900, who owing to carelessness on part of his preceptor was not registered, we recommend that his request be granted, he having furnished satisfactory statutory declarations of time served and required educational qualifications.

9. *Re* application of Wm. J. Skafte, Toronto, who is a graduate of Maryland State Board of Pharmacy, also a graduate of Maryland Medical College, and asks information as to what he would require to do in order to become a member of this College, we recommend that he be required to take the Senior Course of Lectures and on passing the final examination of this College he be granted the diploma of this College.

10. *Re* communication of A. J. Walker, Greenwich, England, a graduate of British Guiana Board of Pharmacy, seeking information as to conditions under which he might become a member of this College, your Committee recommends that he be required to take the Senior Course of Lectures and pass the final examination of this College.

11. *Re* application of Lorne Dann, London, who asks to be registered as an Apprentice from Nov. 1, 1908, he having furnished statutory declaration of time served and satisfactory educational qualification, we recommend that his request be granted.

12. *Re* application of C. J. Brown, Stayner, Ont., who asks to be registered as an Apprentice from Sept. 30, 1908, having furnished statutory declarations of time served, and required educational qualifications, we recommend that his request be granted.

13. *Re* application of Stanley H. Elmore, of Toronto, Ont., who requests to be registered from Nov. 22, 1908, he having produced the required statutory declaration of time served, and proper educational qualifications, we recommend that his request be granted.

14. *Re* application of J. W. McCollum, Tillsonburg, who asks to be registered as an Apprentice from Jan. 1, 1884, on furnishing a statutory declaration of time served, we recommend that his request be granted.

15. *Re* application of Lorne M. Austin, Gananoque, Ont., who asks to be registered as an Apprentice from Sept. 3, 1907, he having furnished the required statutory declaration of time served and required educational qualifications, we recommend that his request be granted.

All of which is respectfully submitted.

J. F. ROBERTS,
Chairman.

Wednesday, June 8th, 1910.

Moved by J. F. Roberts, seconded by A. J. Johnston, that Report No. 2 of the Committee on By-laws and Legislation be received and adopted. Carried.

Mr. Henry Watters presented report of the Special Committee *re* communication of Registrar-Treasurer, as follows:

REPORT OF SPECIAL COMMITTEE *RE* REGISTRAR-TREASURER.

To the President and Council of the O. C. P.:

Your Special Committee to which was referred the protest of the Registrar-Treasurer regarding statements reflecting on discharge of his duties, begs to report that having carefully reviewed all the circumstances and fully considered their bearing on the Registrar-Treasurer, no evidence can be found that there was any intention to charge that officer with careless oversight of his duties or in any way impeach his character, and we recommend that this report be adopted and printed in the minutes and so meet all the demands of the condition dealt with and exonerate the Registrar-Treasurer from all suspicion of neglect of duty.

All of which is respectfully submitted.

(Signed) HENRY WATTERS, Chairman.
ALEX. STEWART.
JNO. F. TAYLOR.

June 8th, 1910.

Moved by Henry Watters, seconded by J. F. Taylor, that report of Special Committee on Communication of the Registrar-Treasurer be received and adopted. Carried.

Moved by E. R. Wigle, seconded by Henry Watters, that owing to the many requests for rebate from members of the College who have overlooked the remittance of the annual fee on or before the 1st day of May, that the Registrar-Treasurer make a sight draft for two dollars for all unpaid fees on the 1st day of May, with exchange.

Moved by A. J. Johnston, seconded by E. W. Case, that the resolution of Messrs. Wigle and Watters *re* fees be referred to the Finance Committee for consideration. Carried.

Movd by E. W. Case, that this Council do now adjourn, to meet on Thursday, 9th June, at 10 a.m.

THURSDAY, 9th June, 1910.

The Council met at 10 a.m., all present except Messrs. Adams, Karn and Stewart.

A communication was read from Mr. G. E. Gibbard:

TORONTO, June 9th, 1910.

To the President and Members of the Council, Ontario College of Pharmacy:

GENTLEMEN,—I beg to draw your attention to a matter which is of considerable importance to the Council and the honor of myself as late President of that body. On page 140 of the Canadian Pharmaceutical Journal, October, 1909, over his signature, Mr. John F. Taylor, a member of your Council, made the statement that "Even the secrecy of the ballot, under the provisions of the Pharmacy Act, is no protection to you; his intimate connection (as President) with the inner workings of the O. C. P. office are what ye did not calculate on when ye thought to hide yourselves in the 'cave of adullum' (the ballot box).'

This statement is a serious reflection on the honor and integrity of the two Executive officers of your body—the President and Secretary.

By a report presented yesterday of a Special Committee, which I find was adopted on motion of Mr. Watters, seconded by Mr. Taylor, the Registrar-Treasurer is entirely cleared of responsibility in the matter. This leaves the charge as standing against the President. Under such an imputation I do not care to remain. I therefore demand an investigation by a Committee of your Council, before whom I will appear as to the truth of this charge. I further suggest that Mr. Taylor be not made a member of that Committee, as he was on the Committee investigating against Mr. Graham.

I make this demand as my right and also as the right of the Council over which I presided.

Yours sincerely,

G. E. GIBBARD.

Moved by A. J. Johnston, seconded by J. F. Roberts, that communication from ex-President Gibbard be received and referred to Special Committee consisting of President, Messrs. Watters and Southcott. Carried.

A communication was received from Mr. J. F. Kobylanski and referred to the Educational Committee.

Mr. R. A. Harrison presented Report No. 2 of the Education Committee:

REPORT No. 2, EDUCATIONAL COMMITTEE.

To the President and Members of the O. C. P.:

GENTLEMEN:

1. Your Committee are heartily in sympathy with the views expressed in the communication of Mr. W. M. Kirkland, of Galt, Ont., but do not believe we have power to give practical effect to his suggestions, as the question of dispensing by physicians is beyond the scope of this College, and the problem of Apprentices has been frequently considered and no solution appears to relieve this condition, and moreover, the same condition obtains in nearly every other calling, so that it would seem that the cause must be looked for in some source not confined to the pursuit of Pharmacy. It might be profitably considered whether the adoption of more reasonable hours of service devoted to the conduct of the business of the Pharmacist and more adequate remuneration for the services of Apprentices and Assistants, would not present greater attraction to those seeking a life pursuit, and thus in some measure bring relief.

2. *Re* the application of John F. Hunter, of Orillia, Ont., who asks for a new diploma to replace one destroyed or lost, we recommend that his application be granted, and we further recommend that all arrears of fees be satisfactorily adjusted with the Registrar-Treasurer, having regards to the number of years for which he is liable.

3. We recommend that contracts with the members of the Faculty be renewed on the same terms as at present in force.

4. We recommend that the report of the Dean be adopted and printed in the minutes.

ALEX. STEWART,
Chairman.

Moved by R. A. Harrison, seconded by Henry Watters, that Report No. 2, Educational Committee, be received and adopted. Carried.

DEAN'S REPORT.

To the Committee on Education:

GENTLEMEN,—The Junior Examinations of the recent past session of the College were in progress while the December meeting of the Council was being held, and hence why the following report could not be submitted to the Council at an earlier date.

These examinations were held on November 29th and 30th and December 7th to 11th, 1909, inclusive.

Eighty candidates were examined, and of this number seventy-one were successful; five received stars and four failed, as is shown by the exhibits submitted herewith.

Candidates who obtained 80 per cent. or more of the total number of marks were granted First Class Honors; those securing 75 to 80 per cent. Second Class Honors, while those who received 50 per cent. or more with a minimum of 40 per cent. in each subject, were given a Pass.

The papers for these examinations are attached hereto, designated "Exhibit A."

The classified list of successful candidates is shown in "Exhibit B."

Supplemental Examinations, for those who failed to pass in December, were held on January 3rd. "Exhibit C" shows the results.

The Senior Term commenced on Tuesday, the 4th January, 1910, and continued without interruption to the end, excepting four days allotted for Easter holidays. The President favored the class during the term with a talk on the "Ethics of the Pharmaceutical Profession," which was ably presented and enthusiastically received.

The programme for the Thirty-first Session of the College was dealt with at the last meeting of the Council.

Respectfully submitted,

CHAS. F. HEEBNER,
Dean.

Toronto, June 8th, 1910.

DEAN'S REPORT, EXHIBIT A.
JUNIOR EXAMINATIONS, DECEMBER, 1909.

PRACTICAL PHARMACY.

Examiner—CARL F. HEEBNER, Ph.G., Phm.B

(Time allowed—two and a half hours).

N.B.—Neatness of work, order of arrangement and cleanliness of desk, locker and outfit, will enter as important factors in your ratings.

1. Make 75 Gms. of Syrup of Hydriodic Acid, according to the following formula:

Potassium Iodide	1.030 Gm.
Potassium Hypophosphite	0.065 Gm
Tartaric Acid	0.980 Gm.
Refined Sugar	50 Gms.
Diluted Alcohol, and Distilled Water, of each enough to make	75 Gms.

Dissolve the Potassium Salts in 2 c.m.^{3} of Distilled Water, previously slightly warmed, and the Tartaric Acid in 4 c.m.^{3} of Diluted Alcohol. Pour the solution of the Potassium Salts into the solution of Tartaric Acid, and agitate the mixture briskly; then place it in an ice-bath for 30 minute

Dissolve the sugar in 28.4 c.m.³ of Distilled Water with the aid of heat, and strain through cotton while hot. Filter the solution of Hydriodic Acid into 65 Gms. of the Syrup. Rinse the flask and wash the filter with 2 c.m.³ of Diluted Alcohol; then add enough Syrup to make 75 Gms., and mix thoroughly.

Report:

(*a*) Write equations showing the chemical reactions involved.

(*b*) Why is Potassium Hypophosphite used?

(*c*) Why is Diluted Alcohol required?

(*d*) State the object of the ice-bath.

(*e*) Give strength and dose of this Syrup.

(*f*) Does the Iodide used contain any Iodate? Give reason for your answer.

(*g*) How should this Syrup be stored?

2. Determine the Extractive Matter in the liquid (submitted in smaller bottle) and report according to the following form:

(*a*) Quantity of liquid taken for investigation.

(*b*) Quantity of extractive found.

(*c*) Percentage of extractive indicated.

3. Determine the specific gravity of the liquid in larger bottle.

Report:

(*a*) Liquid labelled.

(*b*) Weight of liquid used.

(*c*) Weight of an equal volume of Distilled Water.

(*d*) Specific Gravity. (Show calculations).

(*e*) What appliances were used in the above determination? (Answer this question by leaving upon the lower shelf, for inspection, each article used, excepting balance and weights).

JUNIOR EXAMINATIONS, DECEMBER, 1909.

BOTANY.

Examiner—PAUL L. SCOTT, M.B.

1. Define the following terms: lanceolate, obovate, cordate, serrate, valvate, conduplicate, tristichous, monochlamydeous, pistillate, rhizome, internode, lamina.

2. Mention the various functions of roots and describe the root tip as seen under the microscope.

3. Describe the microscopical appearance of any three of the following starches, giving diagrams: potato, maranta, maize, oat.

4. Describe a syncarpous pistil, mentioning two methods of placental arrangement.

5. Illustrate by diagrams, naming the various parts—

(*a*) A raceme.

(*b*) A cyme.

(*c*) A cremocarp.

(*d*) A vertical section of a typical dicotyledonous seed.

JUNIOR EXAMINATIONS, DECEMBER, 1909.

PHYSICS.

Examiner—GRAHAM CHAMBERS, B.A., M.B.

1. Define latent heat of steam, specific heat, absolute zero point, ion, achromatic lense.

2. Describe the hydraulic press.

3. State the laws of refraction of light. Illustrate by means of a diagram the path of a ray through a prism.

4. Draw a diagram showing the position of the image of an object placed between a convergent lense and its principal focus.

5. Explain the construction and chemical changes of the following galvanic cells: Grove, Daniel, Leclanche, Edison.

6. Draw a diagram illustrating the structure of the human eye.

JUNIOR EXAMINATIONS, DECEMBER, 1909.

LATIN.

Examiner—J. T. FOTHERINGHAM.

1. Translate into English: *Ad ii. vic., Dieb. alt., B. i. d., Hor. Decub., Ph. pr. Conc.*

2. Name and explain the main parts, and the sub-divisions of the Classical Prescription.

3. Indicate by a diagram the course of the Blood through the Heart.

4. Discuss briefly the Secretions and Functions of the Stomach.

5. Write brief notes on the following terms: Osmosis, Idiosyncrasy, Anæsthetics, Narcotics, Stimulants.

6. Name and briefly discuss three general considerations determining Dosage.

7. Give maximum doses of the following:

Ac. Salicyl.	Liq. Strychn. Hydrochlor.
Ac. Arsenios.	Liq. Morph. Acet.
Ac. Sulph. Aromat.	Liq. Atrop. Sulph.
Aq. Anisi.	Mist. Sennae Co.
Extr. Cannab. Ind.	Ol. Phosphoratum.
Extr. Colchici.	Ol. Menth. Pip.
Extr. Gentianae.	Pil. Hydrargyri.
Extr. Jalapae.	Pulv. Antimon.
Inf. Digitalis.	Tr. Aconiti
Liq. Trinitrini.	Tr. Nuc. Vom.

JUNIOR EXAMINATIONS, DECEMBER, 1909.

CHEMISTRY.

Examiner—GRAHAM CHAMBERS, B.A., M.B.

1. Define: electrolysis, acid salt, base, dissociation, oxidation, and catalysis.

2. Calculate the amount of ammonium nitrate required to prepare 1,000 litres of nitrous oxide, measured at 27° C., and 800 mm. barometric pressure.

$$NH_4NO_3 = N_2O + H_2O.$$

3. Give a method of preparation, with equation, of each of the following: Bromine, hydrobromic acid, chlorine monoxide, sulphur trioxide, nitric oxide, hypophosphorous acid, and iodic acid.

4. Give an account of the chemistry of hydrogen peroxide.

5. Illustrate by equation the effect of heat upon the following compounds: Mercuric oxide, manganese dioxide, fuming sulphuric acid, nitric acid, lead nitrate, orthophosphoric acid.

6. Write brief notes on the properties of hydrogen sulphide, phosphine, and nitrous oxide.

JUNIOR EXAMINATIONS, DECEMBER, 1909.

PHARMACY.

Examiner—CARL F. HEEBNER, Ph.G., Phm. B.

(Time allowed—two and a half hours).

1. A botanic drug contains: gum, albumin, pectin, tannin, sugar, starch, volatile and fixed oil, resin, chlorophyll, cellulin and an alkaloid; mention the constituents that would be removed by extraction with (*a*) ether, (*b*) cold water, (*c*) boiling water, (*d*) rectified spirit.

2. Give specific gravity and strength of each of the following: (*a*) Æther Purificatus, (*b*) Liq. Ammoniæ Fortis, (*c*) Chloroformum, (*d*) Glycerinum, (*e*) Syrupus Ferri Iodidi, (*f*) Spiritus Rectificatus, (*g*) Liquor Plumbi Subacetatis Fortis.

3. (*a*) Why is solution of ammonia used in purifying ammonium chloride, (*b*) ice in preparing diluted hydrobromic acid (Fothergill's), (*c*) potassium hypophosphite in preparing syrup hydriodic acid, (*d*) cold water in preparing infusion calumba, (*e*) citric acid in preparing effervescent salts, (*f*) recently boiled distilled water in diluting Goulard's Extract?

4. Describe and state the utility of: (*a*) pressure filtration, (*b*) upward filtration, (*c*) evaporation-in-vacuo, (*d*) fractional distillation, (*e*) destructive distillation, (*f*) circulatory displacement.

5. How may suspended insoluble matter, that will not deposit, be removed from each of the following: (*a*) solution of potash, (*b*) vaseline, (*c*) sulphuric acid, (*d*) an acid wine, (*e*) wine containing tannin unnecessarily?

6. Extraction: (*a*) define, (*b*) differentiate between maceration and digestion, (*c*) between infusion and decoction. (*d*) Give reasons for moistening powdered drugs before "packing," and (*e*) state how this may be properly accomplished. (*f*) When is maceration preferred to percolation? (*g*) strength of liquid extracts, (*h*) test for exhaustion of the drug.

7. Metrical system. Give equivalent for (*a*) one grain, (*b*) one inch, (*c*) one fluid ounce, (*d*) one mil. Give the derivation of the units of (*e*) weight and (*f*) capacity. (*g*) Add the following and convert the amount to Av. weight: 425 D. Gm., 8½ K., 3¾ M. Gm., 825 d. Gm., 460 m. Gm., 18 Gm.

8. What quantity of salt would there be in 240 grams of a saturated solution of (*a*) ammonium chloride, (*b*) lead potate, (*c*) potassium bromide, (*d*) potassium chlorate, (*e*) potassium acid tartrate?

DEAN'S REPORT, EXHIBIT B.

RESULTS OF JUNIOR EXAMINATION.

The following are the results of the Junior Examination of the Ontario College of Pharmacy:

FIRST CLASS HONOR LIST (IN ORDER OF MERIT).

Faskin, J. E.	Wilson, L. H.	Howe, Harold.
McAuley, J. A.	Davis, Miss E. Esther.	Robertson, W. G.
Burgess, John.	Switzer, H. A.	Pentz, F. W.
Willis, J. F.	Ionson, W. G.	Crosby, J. Ross.
Vail, C. R.	Liddle, C. W.	Elwin, G. N.

SECOND CLASS HONOR LIST (IN ORDER OF MERIT).

Springstead, L.	Work, R.	MacKenzie, B. R.
Guest, Lloyd.	Fraser, F. D.	Pengelley, C. A.
Louks, L. R.	Norton, C. B.	Buckham, G. L.
Torrance, W. L.	James, Albert.	Daley, Jas. J.
MacMillan, J. D.	Brittin, N.	Aaronson, Bert.
West, N. B.	Baker, O. A.	Haffey, F. M.
McGahie, F.	Woodhouse, W. A.	

PASS LIST (ALPHABETICALLY ARRANGED).

Bannatyne, Roy.	Ellinton, G. C.	Miller, L. L.
Best, J. Harry.	Fahrner, J. W.	McCaffrey, W. H.
Brown, L. A.	Fairbairn, R.	Neave, J. O.
Brown, M. P.	Gray, T. H.	Richardson, Miss M.
Burr, H. B.	Harkness, W. A.	Smith, Arthur.
Cassidy, J. P.	Haybow, H. C.	Standish, J. L.
Christilaw, V. E.	Johnston, D. S.	Stirling, A. H.
Cook, R. T. S.	Knapton, H. H.	Watson, Roger G.
Cooper, S. C.	Linton, W. L.	Whiteman, H.
Cullen, J. P.	Mabee, G. L.	Wightman, J. R.
Cunningham, E. A.	MacDonald, J. A.	Wilson, H. O.
Dunnigan, J. P.	Madill, E. J.	Yeo, Percy.

STARRED IN THE FOLLOWING SUBJECTS:

Bowlby, E. J. ..... Pharmacy and Botany.
Herrington, C. ..... Botany.
Hiscocks, E. A. ..... Chemistry.
Drus, J. A. ..... Chemistry.
Pickering, F. S. ..... Pharmacy, Latin and Botany.

HIGHEST IN SUBJECTS.

Pharmacy (theoretical).

1. Vail, C. R.
2. Liddle, C. W.
3. Work, R.

Pharmacy (practical).

1. Vail, C. R.
2. Faskin, J. E.
3. Elwin, G. N., and Standish, J. L. (both equal)

Chemistry (theoretical).

Burgess, John.
Faskin, J. E.
McAuley, J. A.
Pentz, F. W.
Robertson, W. G.
Vail, C. R.
all equal.

Chemistry (practical).

Christilaw, V. E.
Davis, Miss E. Esther.
Faskin, J. E.
Fahrner, J. W.

all equal

Latin, Posology, Etc.

Davis, Miss E. Esther.
McAuley, J. A.
Crosby, J. Ross.
Burgess, John.
Wilson, L. H.
all equal.

Physics.

Burgess, John.
Faskin, J. E.
Howe, Harold.
McAuley, J. A.
Switter, H. A.
all equal.

Botany.

Burgess, John.
Faskin, J. E.
Norton, C. B.
both equal.

DEAN'S REPORT, EXHIBIT C.

SUPPLEMENTAL EXAMINATIONS, JANUARY 3, 1910.

Successful candidates:

Drus, J. A.	Pickering, F. S.	Bowlby, E. J.
Herrington, C.	McLuhan, S.	Stephens, W. J.
Hiscocks, E. A.	Carmichael, A.	McDonell, D. C.

CHAS. F. HEEBNER,
Dean.

Toronto, June 9th, 1910.

Mr. Case moved an adjournment of the Council to 2.30 p.m. Carried.

The Council met at 2.30 p.m., all members present except Messrs. Adams, Karn and Stewart.

Chairman Harrison presented the report of the Divisional Committee, as follows:

REPORT OF THE DIVISIONAL COMMITTEE.

To the President and Members of the Ontario College of Pharmacy:

GENTLEMEN,—Your Committee have carefully considered the advisability of redistributing the Electoral Territorial Division of the Province. This we believe is rendered necessary by the large increase of population in the northern districts of the Province, and your Committee recommend that action be taken to give this recommendation effect.

R. A. HARRISON,
Chairman.

Moved by R. A. Harrison, seconded by E. R. Wigle, that report of Divisional Committee be received and adopted. Carried.

Chairman Johnston presented report of the Infringement Committee, as follows:

REPORT No. 1 OF INFRINGEMENT COMMITTEE.

To the President and Members of the Ontario College of Pharmacy:

GENTLEMEN,—Your Committee on Infringement beg leave to report the following:

1. Your Inspector has visited many parts of the Province, and reports that in the main the Pharmacists are endeavoring to conduct their business in strict compliance with the Pharmacy Act, yet there are those who persist in conducting illegal stores, and it has been our endeavor to have the Inspector see these and have them comply with the requirements of the said Act.

2. The Inspector has found violations of the Act by the following:

H. Schofield, Toronto, selling cocaine.
W. W. Swaine, Toronto, selling poison (second offence).
W. A. Twiddy, Toronto, keeping open shop without graduate.
W. W. Porte, Brighton, keeping open shop and selling poison.
T. O. Apps, Paris, keeping open shop and selling poison.
H. Jeffery, Oakville, selling poison.
Jno. Roberts, Toronto, selling poison.
Jno. Brown, Toronto, selling cocaine.

Total fines collected from above	$283 50
Expenses and detective's salary	224 81
Balance	$58 69

3. In the matter of the communication from Jno. Urquhart, Oakville, calling our attention to the style of advertising in some newspapers, which reflect on the standing and character of Pharmacists, we beg to state that we regret that the managers of newspapers and journals should permit their columns to be used to besmirch the character of any man; but as the offence is one common to the whole Dominion, we respectfully suggest that this matter be referred to the Canadian Pharmaceutical Association, and request our representatives to see that action is taken on the same.

4. In reference to the communication from the Honorable the Provincial Secretary, calling our attention to possible amendments to the Liquor License Act as regards the purchase of liquor by Pharmacists, we recommend that the Legislature of the Province of Ontario be requested to enact legislation empowering the Ontario College of Pharmacy to deal with flagrant violations of the License Act and grant an amendment to the Pharmacy Act permitting the O. C. P. to revoke the license of the O. C. P. for repeated offences of the License Act. We would also express the willingness of this College to undertake the prosecution of all offending druggists, and agree that all fines imposed be paid into the Treasury of the Province, the Province to bear the expense of any such prosecution.

We would further recommend that the Government of Ontario be requested to enact legislation empowering the Ontario College of Pharmacy to deal with flagrant violations of the License Act, and grant amendment to the Pharmacy Act, permitting the O. C. P. to revoke the license of the O. C. P. for repeated offences under the License Act. We would also express the willingness of the College to undertake prosecutions and agree that any fines imposed be paid into the funds of the Province, and that the Province bear the expenses of any such prosecutions.

And we further recommend that this Committee be empowered to take the question up with the Provincial Secretary. We further desire to express our approval in having this matter called to our attention, and to state that this College is in hearty accord with the Legislature in its effort to bring into effect such legislation as will curtail the illegal sale of spiritous liquors.

All of which is respectfully submitted.

ALBERT J. JOHNSTON,
Chairman of Committee.

Moved by A. J. Johnston, seconded by E. W. Case, that Report No. 1 of the Infringement Committee be received and adopted. Carried.

Chairman J. H. H. Jury presented the report of the Research Committee, as follows:

REPORT OF THE RESEARCH COMMITTEE.

To the President and Members of O. C. P.:

GENTLEMEN,—We, your Research Committee, beg to submit the following report:

We regret that owing to various circumstances there has been some delay in publishing the new edition of the Canadian Formulary, but the printers' proof is now in hand, and the completed job is promised by June 30th.

We commend the new edition to the careful consideration of all Pharmacists in the Dominion, and with their co-operation and support we feel confident that the best interests of every Pharmacist and Physician concerned will be greatly advanced, as the adoption of a common standard for those preparations that are in general use must prove of great benefit not only to the two professions interested, but also to the public in general.

It is not an uncommon thing to find preparations entirely different in appearance and composition marked under the same name; on the other hand, preparations identical in character and appearance are often known by entirely different names, and these names are frequently vague and even misleading, in order to give some particular manufacturer a proprietary trade right to the name and preparation. These things lead to a confusion of ideas not in the interests of either the Physician, the Pharmacist or the public, and often necessitates the keeping in stock of identically the same preparation under two or three different names.

The adoption of the Canadian Formulary will do away with these unsatisfactory conditions, and not only this, but if the druggists of Canada will unite in calling the attention of their medical friends to the advantages of prescribing C. F. preparations, a long step forward will be taken in cementing that bond of sympathy that should exist in every community between these two sister professions.

In order to hasten the introduction of the Canadian Formulary to the Medical Profession, your Committee would make the following recommendations:

1. That all members of the Ontario College of Pharmacy be supplied with one copy of the Formulary free of charge on application to the Registrar, and that Pharmacists outside of the Province of Ontario, or those members of the College who desire extra copies for distribution to their medical friends be supplied with the regular edition at the following

prices: Single copies, 50c; 1 doz., $4; 25 or over at 25c each, and with the more substantial edition in stiff covers, at the rate of 75c for single copies, or 50c in lots of 10 or over.

We would also recommend that each District Representative ask the members of his district to appoint a Special Research Committee to co-operate with your Committee in suggesting new preparations, etc., in connection with the research work of the College.

Your Committee would further recommend that a set of, say, 15 or 20 of the leading preparations of the Canadian Formulary, be supplied upon request to each District Representative for use at his district meeting.

We would also recommend that a suitable circular letter be prepared covering the important features and advantages of the Canadian Formulary work, and that each representative be supplied with a sufficient number of these to enable him to send out one with each notice when calling the district meeting.

We would further recommend that a carefully prepared circular be sent to each Physician in Ontario, calling attention to the C. F. and setting forth some of the advantages it offers to the Medical Profession and suggesting that they ask their local Druggist for particulars.

All of which is respectfully submitted.

JNO. H. H. JURY,
Chairman.

Moved by J. H. H. Jury, seconded by E. R. Wigle, that the report of the Research Committee be received and adopted. Carried.

Chairman H. Southcott presented Report No. 1 of the Executive and Finance Committee:

REPORT No. 1, EXECUTIVE AND FINANCE COMMITTEE.

June 8th, 1910.

To the President and Members of the Council of Ontario College of Pharmacy:

GENTLEMEN,—Your Committee on Executive and Finance beg leave to present the following report:

Having examined the reports of the Registrar-Treasurer, the John Roberts Scholarship Fund, the Auditors' Report, and the Statement of Assets and Liabilities, we recommend that the same be adopted and printed in the minutes of the Council.

Your Committee having examined the following accounts, recommend payment of same:

Mail and Empire	$ 9 00
The Bryant Press.....	322 70

Re request of Ervin C. McNally, of Niagara Falls, for loss of bank draft improperly addressed and amounting to $4, your Committee recommend that he be allowed two dollars, he having paid the fee gain for which the draft was issued.

Re request of A. C. Allen, Stratford, for refund of fees, your Committee recommend that his request be not granted.

Re request of E. M. Ahearn, asking for refund of $2 registration fee, your Committee recommend that his request be granted.

All of which is respectfully submitted.

HARRY SOUTHCOTT,
Chairman.

Moved by H. Southcott, seconded by J. F. Taylor, that Report No. 1 of Executive and Finance Committee be received and adopted. Carried.

Mr. Southcott presented report of Special Committee *re* Mr. Gibbard, as follows:

REPORT OF SPECIAL COMMITTEE *RE* MR. GIBBARD.

To the President and Members of the Council of O. C. P.:

GENTLEMEN,—Your Special Committee to which was referred the communication of Mr. Gibbard, requesting an investigation of his relationship to the conduct of election to Council for 1909, begs to report that having exhaustively considered all the facts, has reached the conviction that no evidence is discovered that he (Mr. Gibbard) in any way usurped the function of President or permitted himself to attempt any violation of the secrecy of the ballot.

HARRY SOUTHCOTT, Chairman.
HENRY WATTERS.
JOHN HARGREAVES.

Moved by H. Southcott, seconded by H. Watters, that the report of the Special Committee just read be received, adopted and printed in the minutes. Carried.

Chairman Southcott presented Report No. 2 of the Executive and Finance Committee:

REPORT No. 2 OF EXECUTIVE AND FINANCE COMMITTEE.

TORONTO, June 9 1910.

To the President and Members of the Council of the O. C. P.:

GENTLEMEN.—Your Committee on Finance and Executive beg to report as follows:

1. They recommend payment to the Canadian Pharmaceutical Association of their per capita tax for 50c for the year 1909.

2. That the salary of the Registrar-Treasurer be increased $200 per year, in view of the increased cost of rent and other living expenses and in recognition of the efficient manner in which he discharges all the various duties of his office.

All of which is respectfuly submitted.

HARRY SOUTHCOTT,
Chairman.

Moved by H. Southcott, seconded by J. H. H. Jury, that Report No. 2 of Finance and Executive Committee be received and adopted. Carried.

(NOTE.—Messrs. Case and Wigle asked to be placed on record as opposing increase in salary of Registrar).

Moved by Henry Watters, seconded by R. A. Harrison, that recognizing the need for greater powers in the registration of Apprentices in regard to educational qualification, it is deemed necessary and expedient to ask the Legislature for power to modify the terms of educational qualification to the extent of permitting compliance with the requirements to cover any

period previous to entering on the College course of instruction in any case in which not more than two subjects are lacking to complete full matriculation, and that application be made to the Legislature for amendment to the Pharmacy Act at the earliest opportunity.

Moved by R. A. Harrison, that this Council do now adjourn, to meet on Friday, 10th inst., at 9.30 a.m. Carried.

FRIDAY, June 10th, 1910.

The Council met at 9.30 a.m., all members present except Messrs. Adams and Karn, President Hargreaves in the chair.

Mr. Harrison, Chairman of the Divisional Committee, gave the following notice of motion:

I hereby give notice that I will at the next meeting of this Council move to amend By-law No. 10 by changing the boundaries of some or all of the Electoral Territorial Divisions of the Province, as may be considered necessary to give a more equitable division of the Province.

Chairman Roberts presented Report No. 3 of the By-laws and Legislation Committee, as follows:

REPORT No. 3 OF COMMITTEE ON BY-LAWS AND LEGISLATION.

1. *Re* application of A. H. Walton, Toronto, requesting to be registered as an Apprentice from Aug. 1, 1906, he having produced satisfactory educational qualifications, we recommend that his request be granted on the production of a statutory declaration of time served.

2. *Re* application of Percy J. Morton Sterling, who asks to be registered as an Apprentice, in compliance with his educational qualifications, we recommend that his request be granted on production of a statutory declaration of time served from his preceptor.

3. *Re* application of W. J. Cooper, Toronto, who requests to have his apprenticeship in Ireland allowed, and to register as an Apprentice in Ontario, to serve balance of time required by this College in Ontario, your Committee beg to recommend that his request be granted on production of a statutory declaration of time served in Ireland, he holding the educational diploma of the Royal University of Ireland.

4. Your Committee recommend that the amendments to the Pharmacy Act secured in the 1910 session of the Legislature of the Province of Ontario, be printed and attached to each printed copy of said Pharmacy Act.

5. In the matter of the communication from the Attorney-General, in which he calls our attention to reported irregularities in the registration of one S. C. Cooper, Lion's Head, as an Apprentice, we beg to call attention to our report on this case in Report No. 4, Clause 4, of this Committee at the December session, 1909, in which we reported that after the most searching investigation that Mr. Cooper had statutory declarations that he had duly served his full apprenticeship, but that in view of the fact that his time from Jan. 18, 1906, to April 25 of the same year was questioned, we required that he furnish the Registrar with further satisfactory statutory declarations covering this period. These were accordingly filed, and we have them, three in number, now before us: from Rev. Jabez Gandier, clergyman; H. J. Adams, druggist; Charles Bedwell, lumbermen, all of Lion's Head. These gentlemen severally declare that his apprenticeship covering the above period was regularly served. We have a further statutory declaration from Mr. Adams that he served the balance of his apprenticeship. Having thus given the case every consideration possible, and in view of the fact that no evidence contrary to the above statutory

declarations were before us, we therefore recommend that a copy of this minute of this Committee and the one above referred to in the December session, be forwarded to the Department of the Attorney General.

6. Your Committee further recommends that the Solicitor prepare a suitable statutory declaration to cover the period of apprenticeship served.

7. Your Committee also desire to call the attention of Pharmacists to their negligence in failing to register Apprentices at commencement of their service. Attention to this matter on the part of preceptors would greatly assist the Registrar-Treasurer and save the apprenticeship much unnecessary inconvenience.

All of which is respectfully submitted.

J. F. ROBERTS,
Chairman.

Moved by J. F. Roberts, seconded by A. J. Johnston, that Report No. 3 of the Committee on By-laws and Legislation be received and adopted. Carried.

Chairman Stewart presented a special report of the Education Committee on the President's Address, as follows:

SPECIAL REPORT EDUCATIONAL COMMITTEE ON PRESIDENT'S ADDRESS.

To the President and Members of the Ontario College of Pharmacy:

GENTLEMEN,—Your Committee asked to consider the address of the President beg to report as follows:

1. We note the appropriateness of the kindly and sympathetic reference made with regard to the protracted illness of our esteemed colleague at the Board, Mr. W. A. Karn, and beg to record our earnest approval of the action already taken by this Council with regard to his resignation. We deem such action as a mark of respect due one who has so faithfully and so long been a servant of the Pharmacists of this Province.

2. We heartily endorse the suggestion of the President with regard to appointing a Committee to draft a suitable resolution with reference to the death of his late Majesty King Edward VII., and a further resodution conveying our congratulations and expressive of our loyalty and allegiance to his successor, our new sovereign King George the Fifth.

3. We regard the tribute paid to the Registrar-Treasurer in referring to his report as greatly due him, and that appreciation of his services expressed in a more tangible form might well be considered by the Council.

4. The recognition of the untiring efforts of Messrs. Roberts and Johnston, and those representatives of the Council who have been so active in promoting and safeguarding the interests of the College in regard to matters of legislation, we note with satisfaction and pleasure.

5. It is interesting to note the statistical comparison embodied in the address with reference to the results of recent examinations held in various Colleges in the British Isles, and those of our College examinations, whether they may or may not be regarded as sufficient data upon which to base conclusions. We trust the day may soon come when the status of our graduates may be such as to command recognition and thus prove a strong factor in bringing about complete reciprocity in diplomas throughout the Empire and the ambition and desire expressed by the President become a wish fulfilled.

6. With reference to the sale of cocaine, we would respectfully draw the attention of the President to the closing part of Sub-section V. of Sec. 26 of the Pharmacy Act, which clearly provides that the books of wholesalers shall always be open to inspection by the proper authorities. We consider this to include the Inspector of this College.

7. In connection with the cocaine amendment, it is worthy of special note that wholesalers without the Province are not subject to the provisions of our Act, allowing them to sell cocaine into the Province of Ontario without restriction, thus discriminating against the wholesaler within the Province and making the Act ineffective. For this reason the legislation should, to properly meet the conditions, be federal in scope.

8. We consider the suggestion that the Minister of Inland Revenue, through the Legislation Committee of the C. P. A., should be approached *re* the compounding of patent and proprietary medicines containing poisons for sale to the public, to be a timely one. In our opinion the requiring by federal legislation that such medicines as contain any of the poisons mentioned in the schedule of the Patent and Proprietary Medicine Act of Canada, must be compounded by Chemists qualified under the laws of the respective Provinces in which such patent medicines are put up, would afford ample protection to the consuming public and to the members of the various Colleges of Pharmacy throughout the Dominion.

The matter of conducting a correspondence course for Apprentices in connection with this College has previously received consideration at the hands of this Committee. We have further considered the question and at this time do not deem the undertaking expedient.

We recommend that the Address of the President be incorporated in and printed in the minutes.

Respectfully submitted,

ALEX. STEWART,
Chairman.

Moved by A. Stewart, seconded by R. H. Harrison, that Special Report of Educational Committee on President's Address be received and adopted. Carried.

Chairman Stewart presented Report No. 3 of the Education Committee, as follows:

REPORT No. 3, EDUCATION COMMITTEE.

To the President and Members of the Ontario College of Pharmacy:

GENTLEMEN,—Your Committee beg leave to submit:

1. We recommend that the application of John F. Kobylanski, Toronto, Ont., who asks to be registered as an Apprentice, be granted.

2. *Re* requisition of Dr. Paul L. Scott for additional microscopes for his department, your Committee, while in sympathy with any needful additions to the College equipment, deems it expedient to be in possession of fuller particulars as to the requirements in this regard, and would request Dr. Scott to present same for consideration at December session of Council.

3. As the year 1911 records the twenty-fifth anniversary of the inauguration of teaching by the O. C. P., your Committee would recommend that suitable memorial should be considered by your Council and that a Committee be named to give effect to this suggestion and plans laid before Council for proper recognition of the event.

All of which is respectfully submitted.

ALEX. STEWART,
Chairman.

Moved by Alex. Stewart, seconded by H. Watters, that Report No. 3 of Educational Committee be received and adopted. Carried.

Chairman Southcott presented Report No. 3 of the Executive and Finance Committee, as follows:

REPORT No. 3. EXECUTIVE AND FINANCE COMMITTEE.

To the President and Members of the Council of the O. C. P.:

GENTLEMEN.—Your Committee beg leave to report as follows:

1. Having examined the McGill Street property, we find it badly in need of repairs, and we feel that an investment of $700 or $800 in repairs and improvements would greatly increase our revenue. We therefore recommend that an architect be employed to look over the property and draw up specifications for said improvements; tenders be asked for said work, to be done under the supervision of the following Committee: the President, Registrar-Treasurer, Chairman of Finance, and Mr. Taylor.

2. Your Committee also recommend that the College building be painted, the same to be completed before the opening of the College.

3. Your Committee would further recommend a new floor in the cloak room, the renovating of the Registrar-Treasurer's office, and the fitting up of the upper front room in the College building for a library and reading room.

4. Your Committee recommend that the above work be carried out under the supervision of the following Committee: the President, Registrar-Treasurer, Chairman Finance and Chairman of Educational Committee.

5. Your Committee would also recommend that $5,000 be invested in approved securities, said investment to be left in the hands of the President, Registrar-Treasurer and Chairman of Finance.

6. Your Committee would recommend, *re* resolution of E. R. Wigle, referred to this Committee, that consideration of same be deferred until the December meeting.

7. Your Committee recommend that the President notify the Bank of Commerce to accept the signature of the Registrar-Treasurer for returned cheques.

All of which is respectfully submitted.

HARRY SOUTHCOTT,
Chairman.

Moved by H. Southcott, seconded by J. H. H. Jury, that Report No. 3 of the Finance and Executive Committee be received and adopted. Carried.

Moved by Alex. Stewart, seconded by A. J. Johnston, that the President, Vice-President, and the Registrar be a Committee to draft and forward the resolutions *re* death of King Edward VII. and the ascension to the throne of his successor, King George V., in accordance with the suggestion made in the Address of the President.

Moved by R. A. Harrison, seconded by J. F. Taylor, that we believe all future payments to the Canadian Pharmaceutical Association should be by annual grants as thought best, and that we notify that body to this effect. Lost.

Mr. Stewart called for the Yeas and Nays.

Yeas—Messrs. Stewart, Harrison, Taylor and Wigle.

Nays—Watters, Johnston, Jury, Southcott, Case, Roberts and President Hargreaves.

Moved by Henry Watters, seconded by Albert Johnston, that the grant to the C. P. A. be continued for another year, viz., not more than 50 cents per capita of membership of this College, taking June 15th register as basis. Carried.

Moved by Ed. W. Case, seconded by J. F. Roberts, that the President and Mr. Henry Watters be and they are hereby appointed as delegates of this College to the meeting of the Canadian Pharmaceutical Association, to be held at Halifax, with expenses paid other than their mileage.

Moved by Ed. W. Case, seconded by J. F. Roberts, that the sum of ten dollars ($10) be voted Mr. Geo. E. Gibbard to cover postage, telegrams, etc., during his term of office as President of this College. Carried.

Moved by A. J. Johnston, seconded by Henry Watters, that this Council desire to place on record its appreciation of the clear and correct reports appearing in the city papers of the proceedings of this Council during the present session, and further desire to thank Mr. Douglas Eppes, of the Canadian Druggist; Miss Yarnold, Pharmacy Journal, and other reporters, for their excellent judgment and tact. Carried.

Moved by Henry Watters, seconded by Ed. W. Case, that this Council recognizes the need for more perfect preparation of Apprentices for the duties of their calling, and approves any practicable plan to meet this need. In furtherance of this conviction it is resolved that a Committee be appointed, consisting of Messrs. Wigle, Adams, Case and the mover, to report at the earliest opportunity to this Council. Carried.

Moved by Alex. Stewart, seconded by H. Southcott, *re* application of Wm. Rolls, of High River, for a new certificate, we recommend that his request be granted upon his furnishing requisite statutory declaration and fees covering the facts of the case. Carried.

Moved by E. R. Wigle, seconded by J. F. Taylor, that the minutes of this meeting, and also the special meeting in February, be printed in pamphlet form and sent to each registered Druggist in the Province. Carried.

Moved by Alex. Stewart, seconded by J. F. Taylor, that in order to give effect to the suggestion made in Report No. 3 the Education Committee, with reference to the 25th anniversary of the inauguration of teaching by this College, the following Committee be appointed, and that they present a report at next meeting of the Council: President, Vice-President, Henry Watters, Dean, Registrar of College, and the mover. Carried.

Moved by J. F. Roberts, seconded by J. H. H. Jury, that this Council do now adjourn, to meet on the first Monday in December, 1910, at 2.30 p.m., or at the call of the President. Carried.

W. B. GRAHAM,

Registrar-Treasurer.